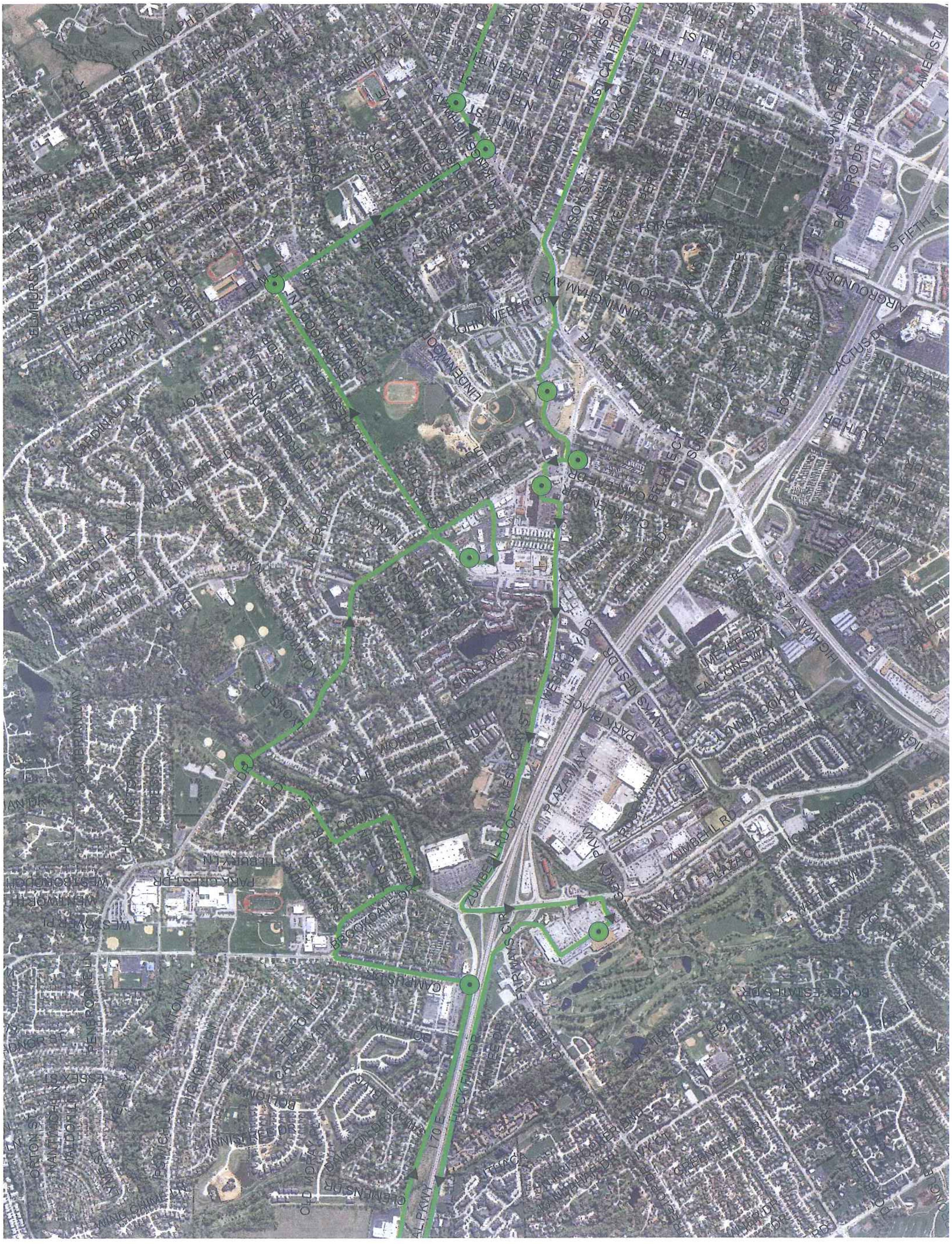
RANDOLPH ST
ZUMBEHL RD
CACTUS DR
PARK PLACE
S FIFTH ST